

PROPOSED SHOP FRONT ELEVATION
BARBIROLLI MALL

this drawing is the copyright design of Freeman Ankerman Partnership Limited. It must not be copied or reproduced or used in any way without written permission from Freeman Ankerman Partnership Limited. Dimensions to be checked on site do not scale from this drawing. All errors and omissions to be reported back to the Architect prior to commencement.

Freeman Ankerman Partnership Ltd
fap architects and surveyors
 198 Providence Square ■ Jacob Street ■ London SE1 2DZ

admin@fap-architects.co.uk
 o2o 7394 2232
 f o2o 7252 3585

HAVING REVIEWED AND CHECKED THE CONTENTS OF THIS DRAWING, WE FIND IT IS:

STATUS A - ACCEPTABLE WITHOUT MODIFICATION

STATUS B - ACCEPTABLE SUBJECT TO MINOR MODIFICATION AS NOTED

STATUS C - REQUIRES RE-SUBMISSION

SIGNED _____
 DATED _____
 COMPANY _____

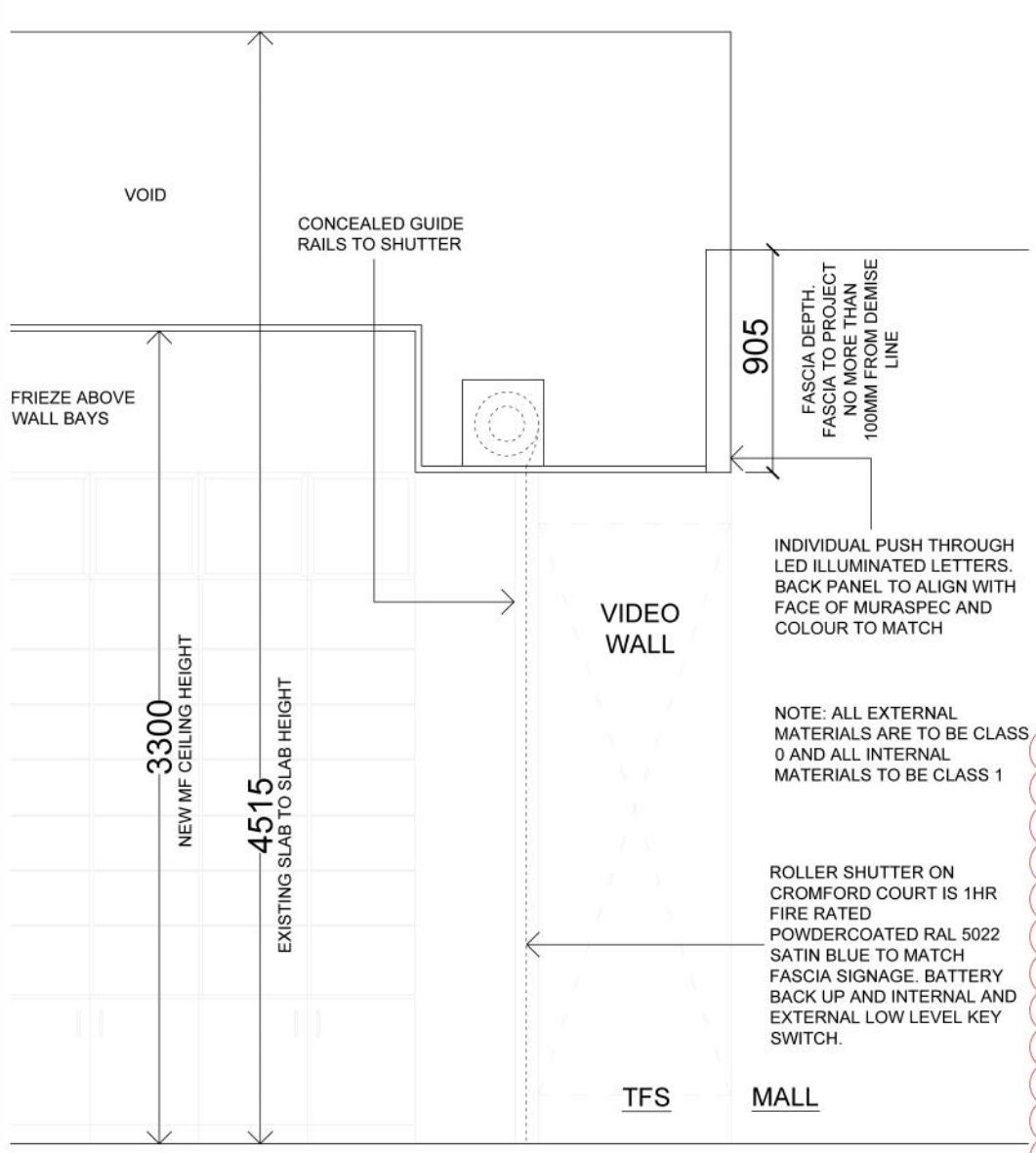

PROPOSED SHOP FRONT SECTION



PROPOSED SHOP FRONT ELEVATION
CROMFORD COURT

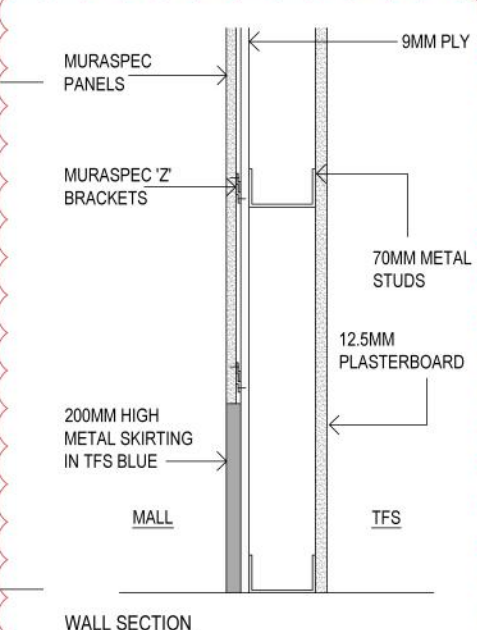

WALL SECTION

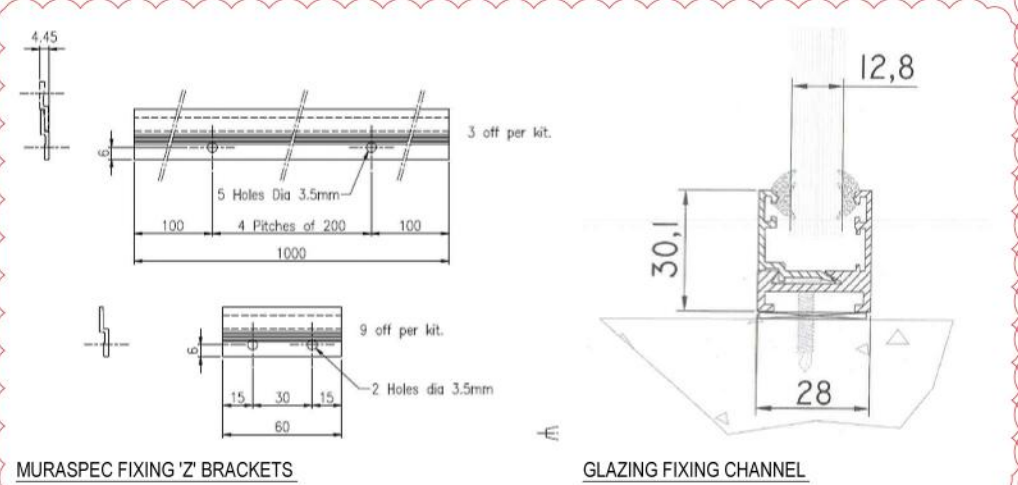

MURASPEC FIXING 'Z' BRACKETS

GLAZING FIXING CHANNEL

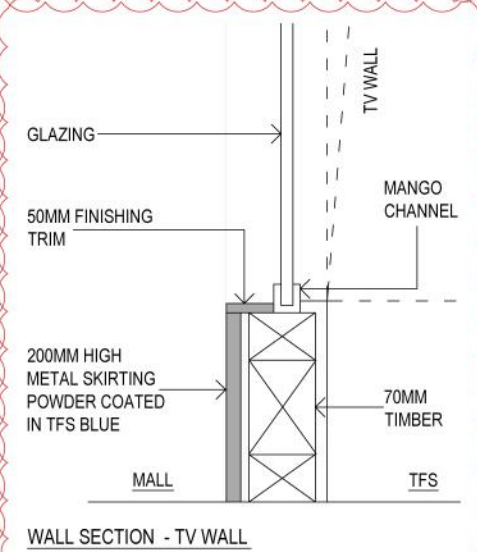

WALL SECTION - TV WALL

A	LT	16.08.16
SHOP FRONT AMENDED		
B	LT	08.09.16
SIDE ELEVATION AND NOTES ADDED		
C	LT	13.09.16
ADDITIONAL DETAILS ADDED		
Note: "All dimensions to be checked on site."		

Client
THE FRAGRANCE SHOP

project
**THE FRAGRANCE SHOP
MANCHESTER ARNDALE**

drawing title
**PROPOSED SHOP
FRONT ELEVATION
& SECTION**

scale at sheet
NTS

Issue purpose
CLIENT APPROVAL

project no. 2015-597
drawing no. 2015-597/03

sheet LT
revision C
north point

drawn LT
checked by

signed
date
JULY 2016



AFFINITY CONTRACTS LTD
Units 3B-4 Lincoln Suite | West Central House | Runcom Road | Lincoln | LN6 3QP

NOTE: DRAWING TO BE READ IN CONJUNCTION WITH MURASPEC IMPRESSIONS INSTALLATION GUIDELINES